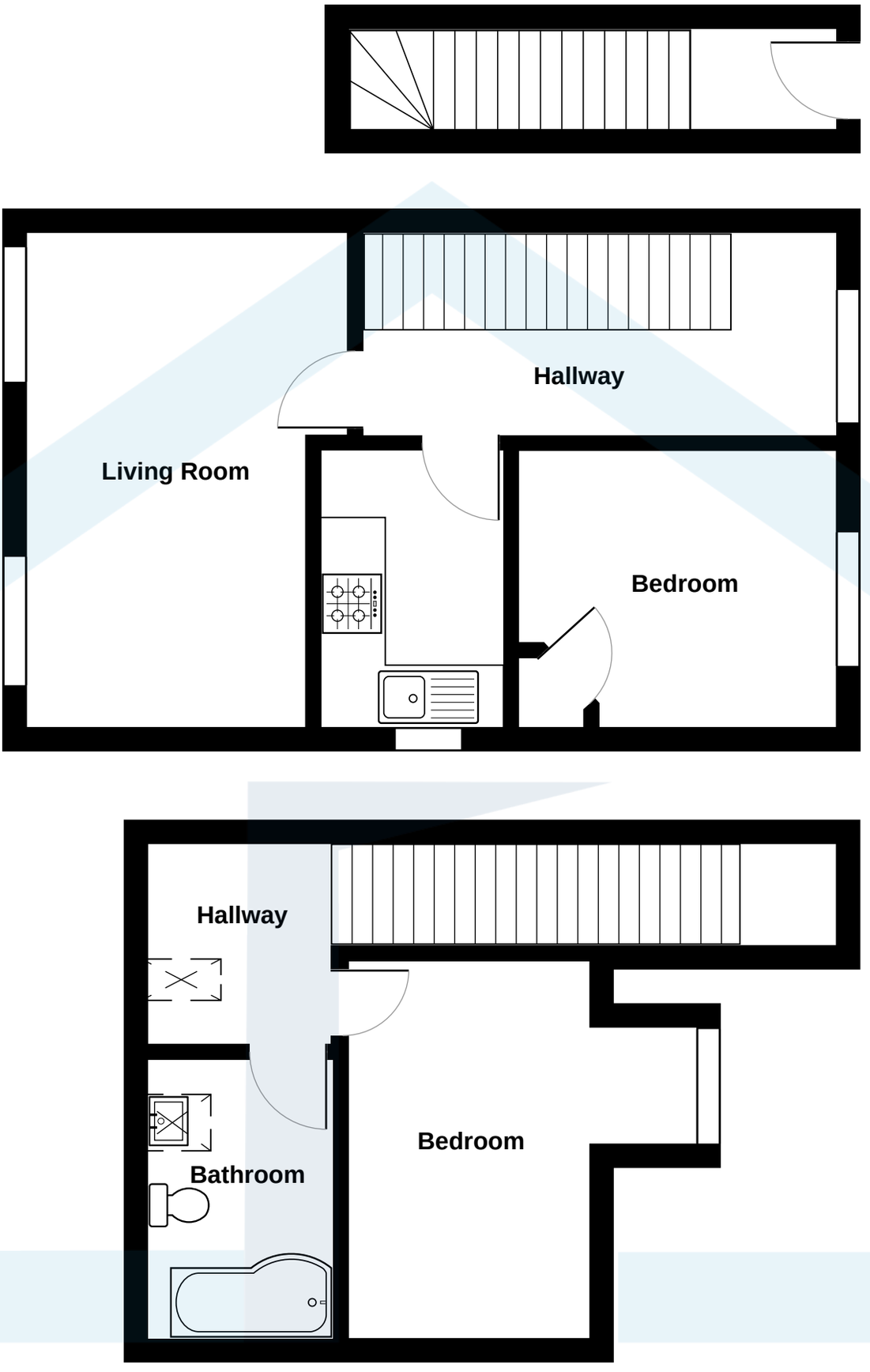

6, Victoria Mews, East Street, Sittingbourne, ME10 4BW

Total Area: 67.6 m² ... 727 ft²

All measurements are approximate and for display purposes only